

The Art of Conducting

by Pierre Kuyppers

## Preface

You cannot learn to conduct an orchestra simply by reading a lot about this subject but rather by practising for many hours instead. Practice and proper guidance are essential here. Before you can even begin to conduct in the true sense of the word, with musical patterns which are visualized by gestures of the hands and arms, facial expression and other physical expressions, it is a prerequisite that you are able to beat time flawlessly.

Regarding the contents of this book, it is assumed that the student is endowed with this basic skill as well as the ability to indicate the metrical path by means of gestures with his hands and arms. It is of prime importance that the student knows how the live sound relates to gesture learned.

Now, the merit of this book is precisely this, since it deals not only with various aspects of the technique of beating time but also with natural and practical examples of sound in particular.

Pierre Kuypers, whom I have had the pleasure of working with in the educational field for many years, particularly educating conductors, knows better than anybody else how to link theory with practice in a natural way.

His vast practical experience in the fields of amateur art and professional conducting, both at home and abroad, is reflected in this book. Therefore, some exercises are based on existing fragments from music literature. All exercises bear evidence of being naturally embedded in practice. Artificial examples which are out of touch with actual practice have been avoided in this book.

Exercises are not intended as a programmed course with an increasing level of difficulty, but each of them is a self-contained and fine example of clenched musical energy of varying shape. All aspects of beating time and conducting are dealt with, including starting, stopping, accelerando, rallentando, fermatae, legato and staccato, dynamics, agogics, time changes etc. Although all exercises are based on an integral approach, the exercises with the A-items are intended to draw specific attention to an expressive melodic pattern set in relief from a balanced dynamic. In the exercises with the B-items, specific emphasis is put on time changes and rhythmicity. In the C-items, all aspects are combined integrally.

I can sincerely recommend these exercises in conducting. They are highly suitable for any student - amateur or professional - who wants to learn how to let the live sound flourish in other people and how to bring the excitement, willfulness and fascination of music to living reality by his suggestive gestulation.

Leon Adams

*General director "Kreato" school of music, Thott, The Netherlands.*

♩ = 96

♩ = 112

4a

♩ = 96

♩ = 96

3a

♩ = 96

♩ = 86

2a

♩ = 92

♩ = 92

1a

Marcato

7a

Tempo giusto

6a

*p.* = 96

*p.* = 60

5a

10a

Moderato

9a

$\text{♩} = \text{♩} = 68$

8a

$\text{♩} = 96$

13a

$\text{♩} = 88$

12a

$\text{♩} = 92$

11a

$\text{♩} = \pm 68$

19a

18a

$\text{♩} = \pm 86$

17a

22a  
♩ = 72

21a  
♩ = 102 Tempo di Rumba

20a  
Tempo di Marcia

6b

Tempo giusto

5b

801 = p

4b

9b

8b

7b

Allegro non troppo

# 12b

$\text{♩} = 108$

# 11b

Allegro moderato

# 10b

*Allegro moderato*

# 15b

$\text{♩} = 108$

# 14b

$\text{♩} = 102$

# 13b

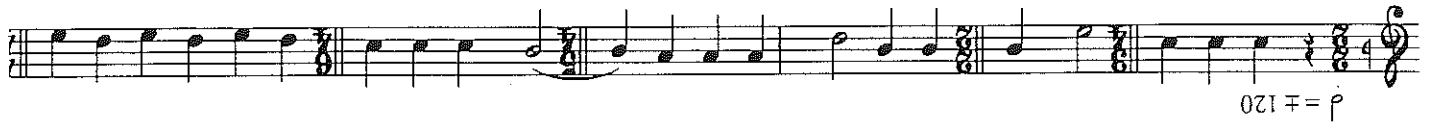
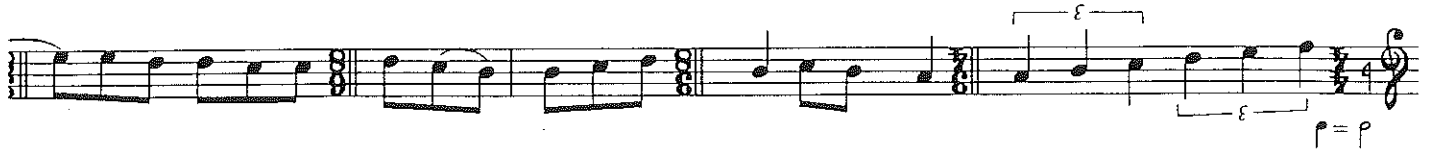
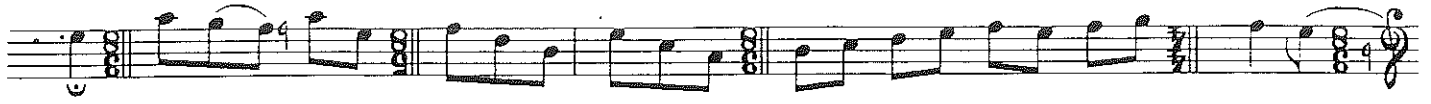

18b

17b

Tempo primo

16b

21b

20b

19b

Allegro molto

24b

Allegro moderato

23b

*d* *f*

22b

$\text{♩} = 60$

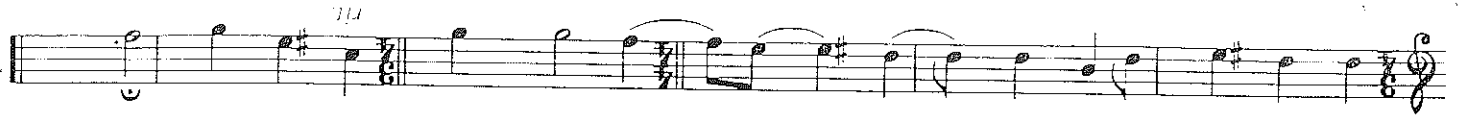

♩ = 138

27b

26b

♩ = 110

25b

*molto rit.* *f* *d*

*cresc.* *p* *f*

♯ = +112

30b

♯ = +72

X 29b

*rit.* *a tempo*

*rit.* *a tempo*

a tempo

X 28b

33b

$\text{♩} = 144$

32b

$\text{♩} = 96$

31b

Handwritten musical sketches and tempo markings:

- Allegro molto
- Andante
- Adagio
- Andante
- Allegro
- Andante
- Allegro molto

Handwritten tempo markings with numerical values:

- Allegro  $\text{♩} = 64$
- Andante  $\text{♩} = 96$
- Allegro  $\text{♩} = 64$
- Allegro molto  $\text{♩} = 64$
- Allegro  $\text{♩} = 128$
- Allegro  $\text{♩} = 192$
- Allegro  $\text{♩} = 96$

Printed musical score with three staves:

- Staff 1:** *d* poco a poco dim. e molto rit.
- Staff 2:** *f*, *fu*, *d*, Adagio, Andante, *d = p*
- Staff 3:** *f*, *d*, *f*, Allegro molto, Adagio, Presto ( $\text{♩} = 96$ )

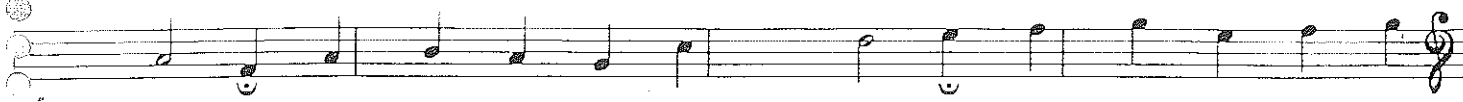

3c  
♩ = ♯112

2c  
♩ = ♯112

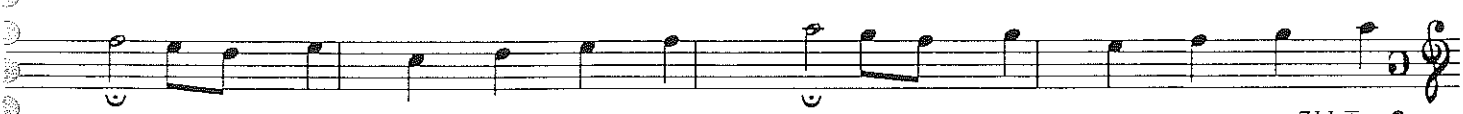

1c  
♩ = ♯112

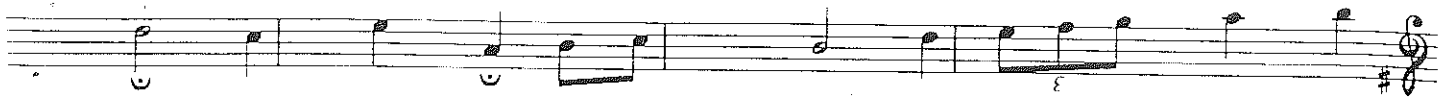

$\text{♩} = \text{♩} = 112$

6c

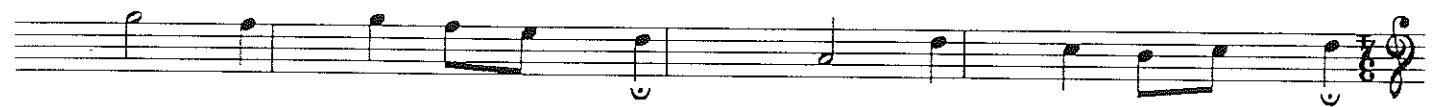
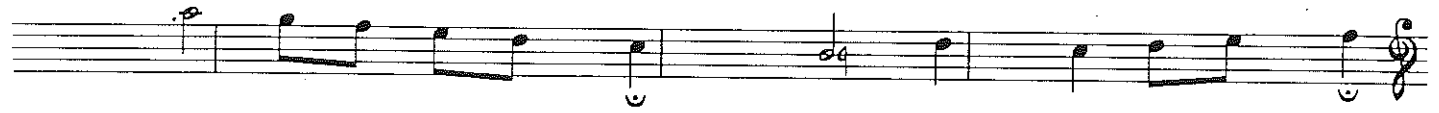

$\text{♩} = \text{♩} = 112$

5c

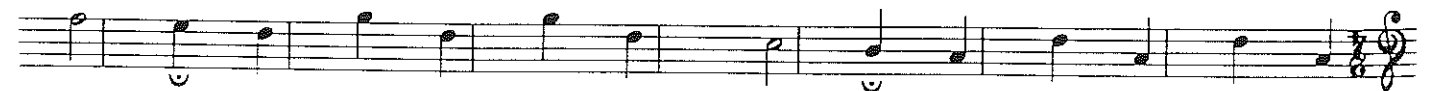
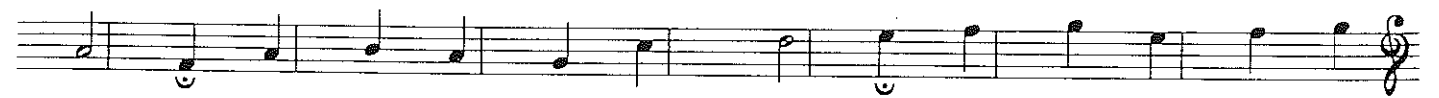

$\text{♩} = \text{♩} = 112$

4c

♩ = ♯ 132  
9c

♩ = ♯ 112  
8c

♩ = ♯ 112  
7c

12c

Allegro

Andante

11c

Maestoso

10c

Allegro con spirito

18c

d. = 72

17c

d. = 108

16c

Tempo di marcia

21c

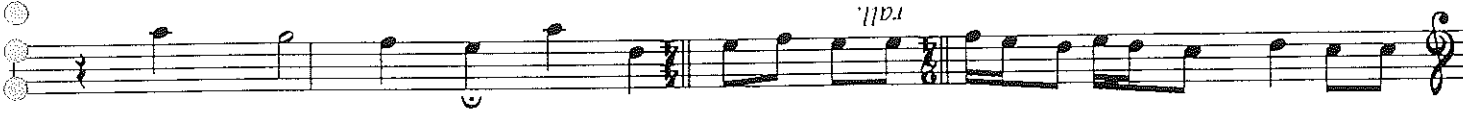

$\text{♩} = 118$

$\text{♩} = 60$

20c

$\text{♩} = 96$

19c

24c

$\text{♩} = 96$

23c

$\text{♩} = 96$

22c

30c

Allegro leggiero

29c

28c

33c

32c

31c

mf  
Le Tempo

f  
Molto allegro

f  
Poco rubato (♩ = ♯ 82)

36c

f  
d  
poco a poco cresc.

f  
d

f  
d  
Allegretto

35c

f  
d  
Andante

f  
mf  
Allegro

f  
d  
Allegro

34c

$\text{♩} = \pm 120$

390

Molto allegro

388

Rubato

Allegro  $\text{♩} = \pm 66$

Largo

376

Andante

41c

Allegro molto

40c

